Vivienda Baja 2

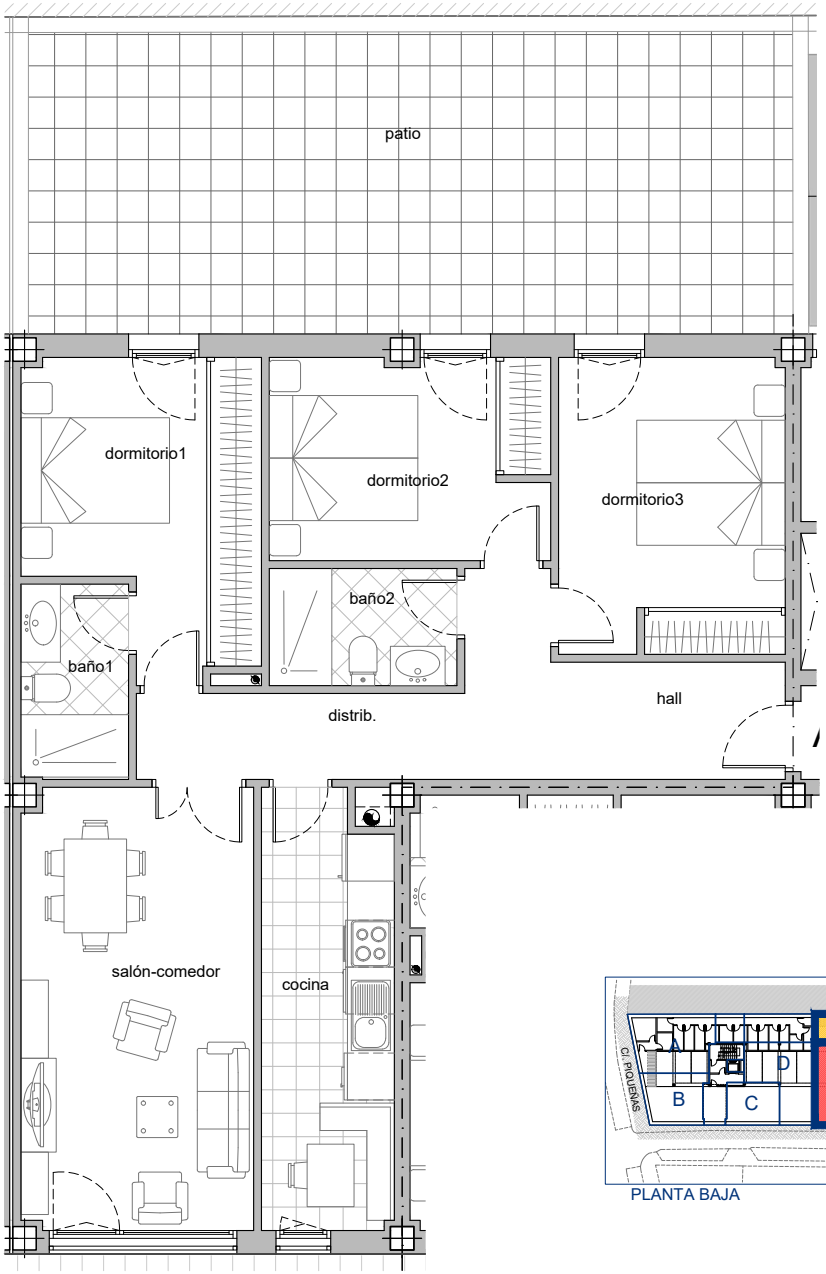

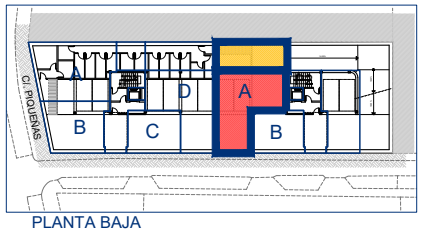

PLANO LLAVE

BAJA 2	(M^2)
Total interior	75,92 m^2
Total superficie vivienda	87,85 m^2
Total sup. construida con comunes	98,24 m^2

301.186,72 € + IVA

GRUPO EM
INMOBILIARIA